

PLAT OF SURVEY  
& TOPOGRAPHIC MAPPING  
THE WESTERLY 1/2 OF LOT 8 AND ALL OF LOT 9 IN THE PLAT OF  
MORRIS PARK, A SUBDIVISION LOCATED IN THE SW 1/4 OF SECTION  
26, TOWN 4 NORTH, RANGE 16 EAST, WALWORTH COUNTY, WISCONSIN

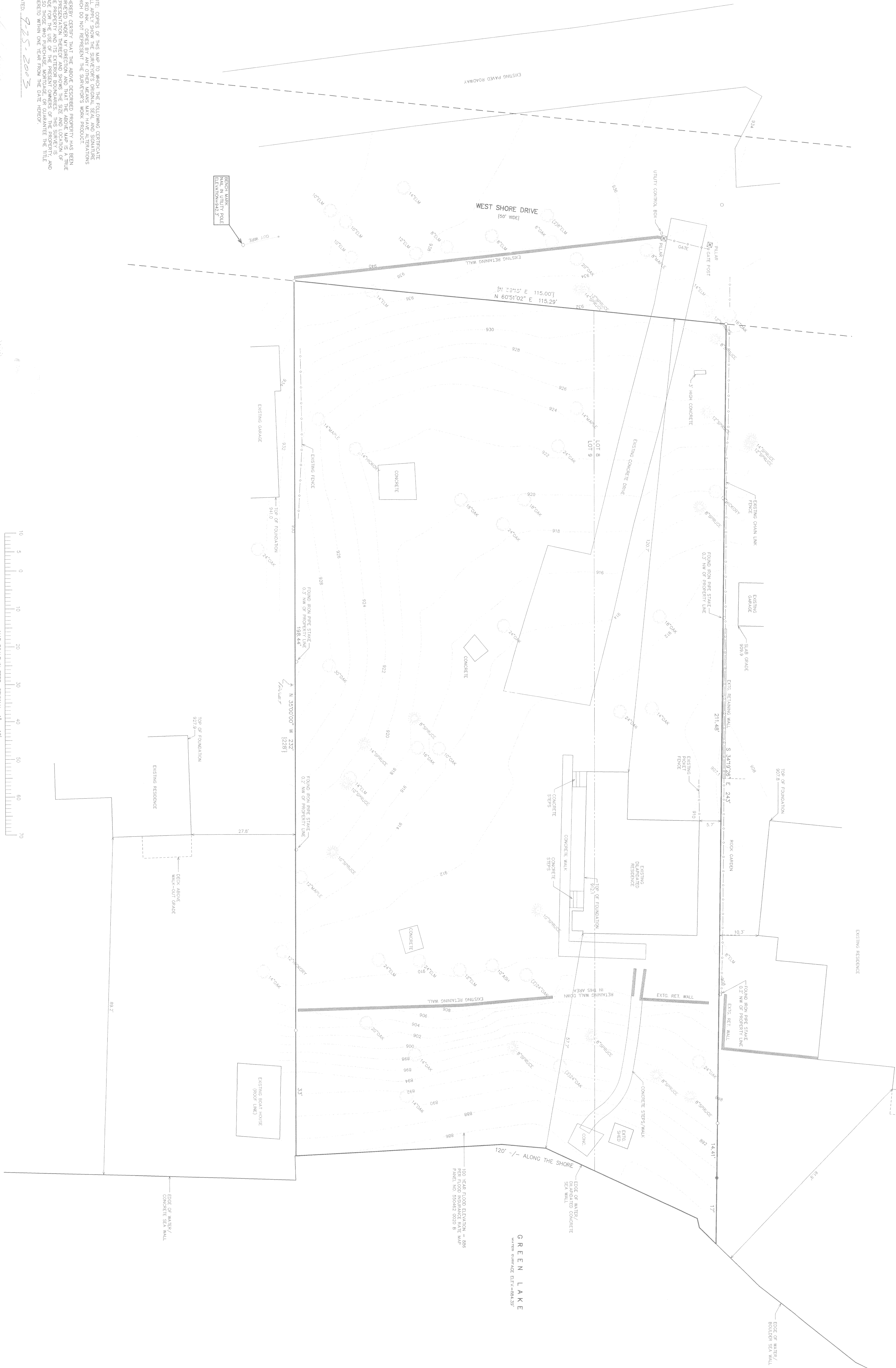
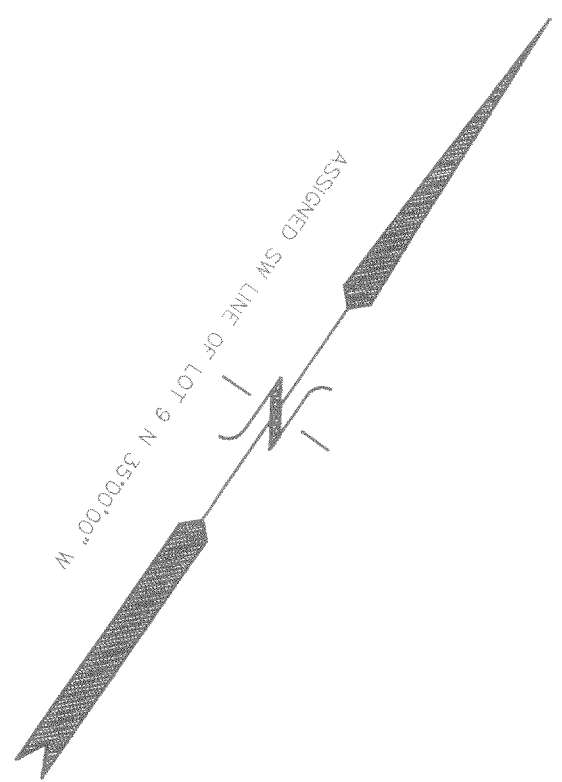

NOTE: COPIES OF THIS MAP TO WHICH THE FOLLOWING CERTIFICATE  
WILL APPLY SHOW THE SURVEYOR'S ORIGINAL SEAL AND SIGNATURE  
WHICH DO NOT REPRESENT THE SURVEYOR'S WORK PRODUCT.  
I HEREBY CERTIFY THAT THE ABOVE DESCRIBED PROPERTY HAS BEEN  
SURVEYED UNDER MY DIRECTION AND THAT THE ABOVE MAP IS A TRUE  
AND CORRECT REPRESENTATION OF THE PROPERTY AND ITS EXTERIOR  
BOUNDARIES. THIS SURVEY IS MADE FOR THE USE OF THE PRESENT OWNERS OF THE PROPERTY AND  
HEREIN WITHIN ONE YEAR FROM THE DATE HEREOF.

DATED: 09-25-2003

PETER S. GORDON R.L.S. 2101

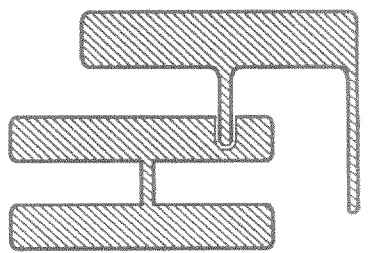
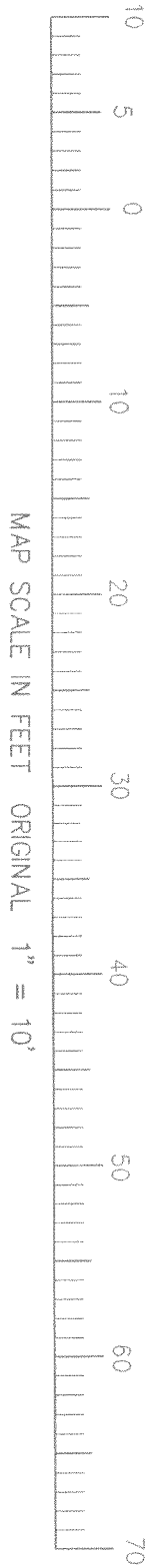

PLAT OF SURVEY  
TOPOGRAPHIC MAPPING

— WORK ORDERED BY —  
THELEN TOTAL CONSTRUCTION  
P.O. BOX 17  
ELKHORN, WI. 53121

FARRIS, HANSEN & ASSOCIATES, INC.  
ENGINEERING — ARCHITECTURE — SURVEYING  
7 RIDGWAY COURT P.O. BOX 437  
ELKHORN, WISCONSIN 53121  
OFFICE: (262) 723-2098 FAX: (262) 723-5886

REVISIONS

PROJECT NO.  
6393  
DATE  
09/25/2003  
SHEET NO.  
1 OF 1